WAYNE

IRON AND CHAIN LINK FENCES AND GATES

Ornament and Protect Your Property

WAYNE IRON WORKS
WAYNE, PENNSYLVANIA

WAYNE

ORNAMENTAL ENTRANCE GATES

IRON PICKET FENCE

IRON ENGLISH HURDLE FENCE

BALCONY AND STAIR RAILINGS

IRON GRILLES AND AREA GRATINGS

CHAIN LINK FENCE

TENNIS COURT ENCLOSURES

POULTRY YARDS

DOG KENNELS

CLOTHES POLES

WIRE GUARDS

STEEL PORTABLE AND PERMANENT

GRANDSTANDS

WAYNE IRON WORKS

INCORPORATED 1893

WAYNE, PENNSYLVANIA

TELEPHONE: WAYNE 1124

Representatives Located in

Allentown, Pa.
Baltimore, Md.
Charlotte, N. C.
Norristown, Pa.
Philadelphia, Pa.
Pittsburgh, Pa.
Rochester, N. Y.
Reading, Pa.
Sinking Spring, Pa.
Washington, D. C.
Wilmington, Del.
York, Pa.

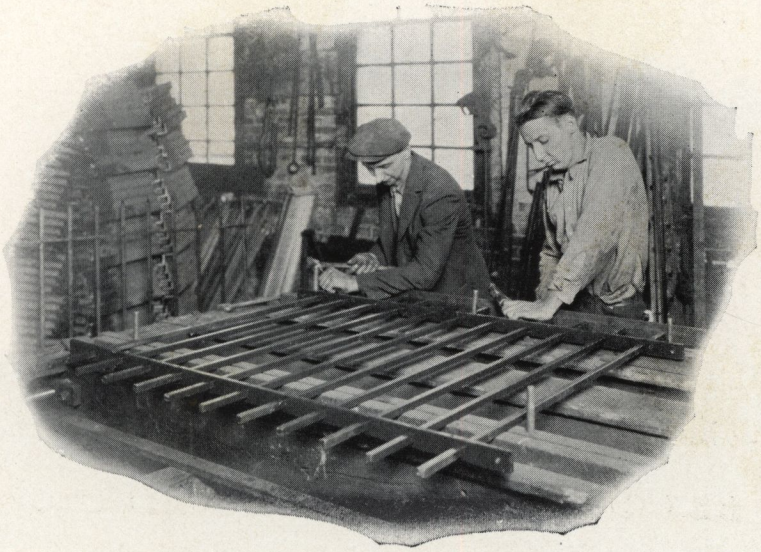

THIS catalog, illustrating representative examples of Wayne Fences and Gates, is intended to bring to you the story of the skilled workmanship and the unfailing adherence to a very high standard of quality which makes this organization unique in its particular field. Wayne Fences and Gates are built to beautify and protect your property throughout the years. This important problem confronts every house owner and those contemplating the building of a new home. Our Engineers will assist you in selecting the proper fence enclosures without obligation on your part.

•

Here at Wayne, the old American tradition of doing work well is rigidly maintained. There are men in our shops who began work when we made our first iron fence, more than 40 years ago. Fathers and sons work side by side, the younger men obtaining from the older the refinements of craftsmanship that come of seasoned experience.

•

Naturally, it is impossible to give prices in this catalog, as conditions vary on different properties. However, this much we can say in regard to cost,—

•

Extensive knowledge, seasoned artisans, modern shop facilities and experienced erecting crews, all combine in effecting economical production.

Quotations and designs will be gladly furnished.

WAYNE IRON WORKS · WAYNE · PA.

The entrance gates of Mr. Robert L. Montgomery's country estate at Ithan, Pa., harmonize with the decorative panels of the iron fence.

These beautiful iron gates, a striking example of Wayne craftsmanship, grace the entrance to the estate of Mr. George W. Nevil, Haverford, Pa.

ORNAMENTAL IRON GATES

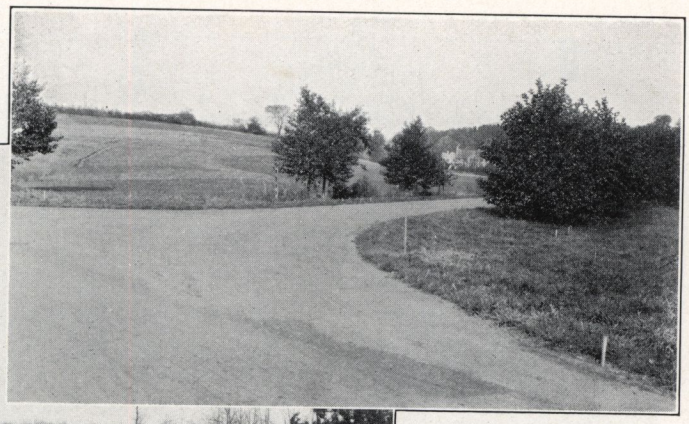

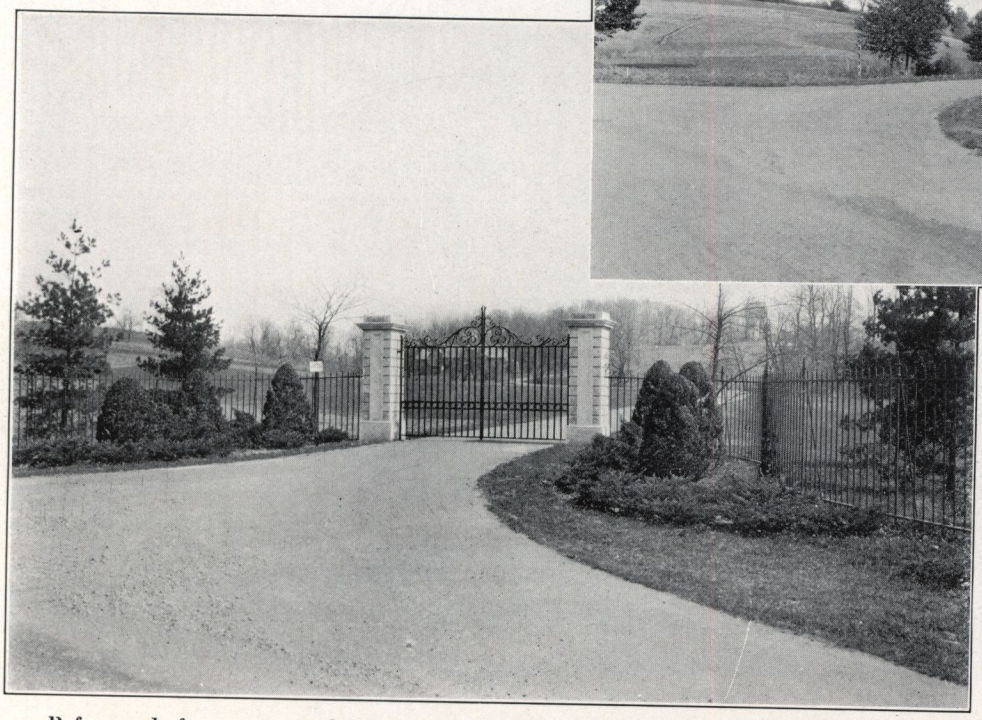

Before and after scenes on the property of Mr. Robert Kelso Cassatt, Rosemont, Pa., showing how landscaping, iron fence and stately ornamental gates can give character and beauty to an entrance.

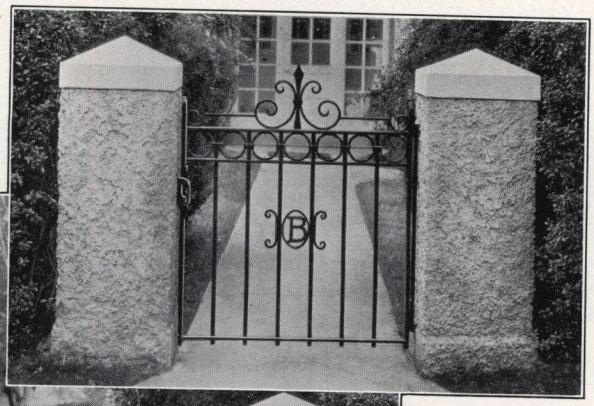

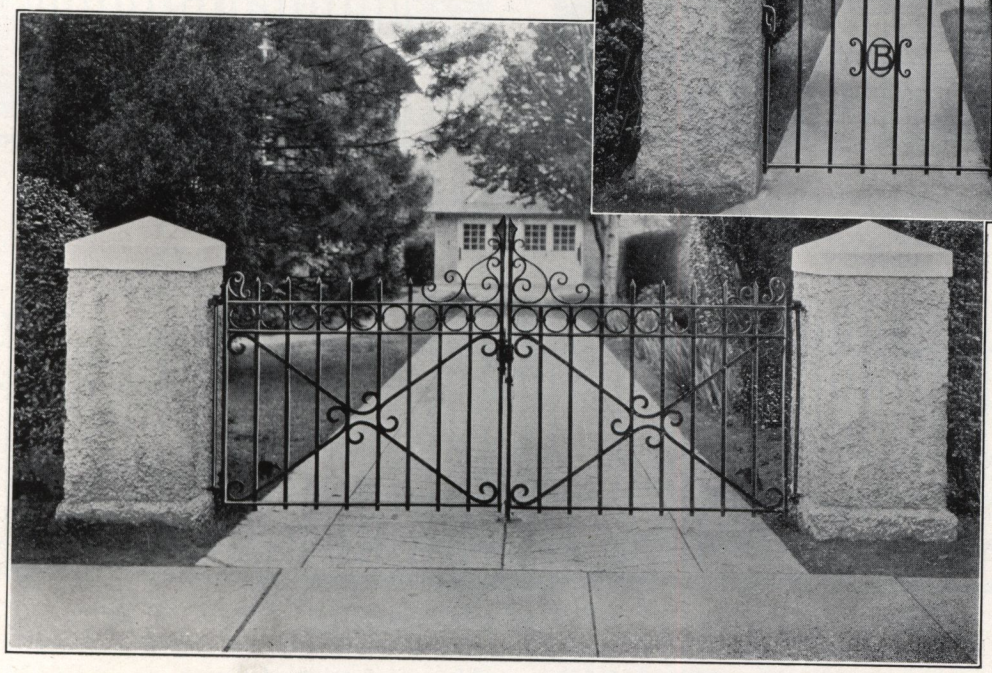

The drive and path gates, harmonizing in design, are on the estate of Mr. George H. Boles, Wynnewood, Pa.

SUGGESTIONS FOR ORNAMENTAL IRON GATES

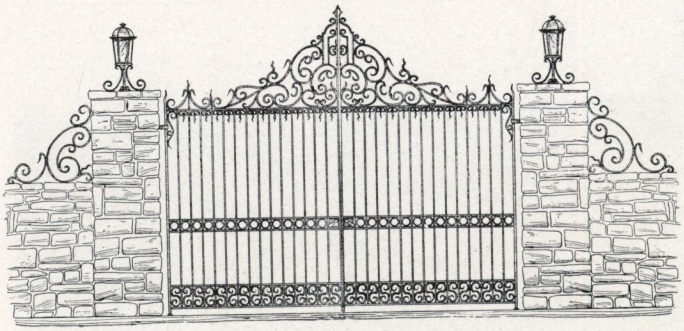

1

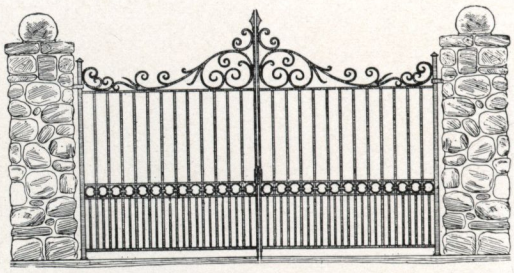

2

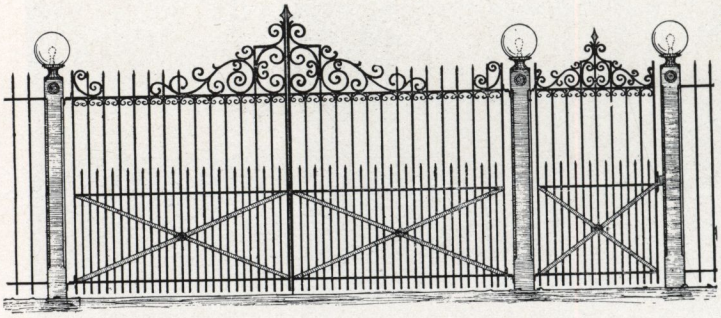

3

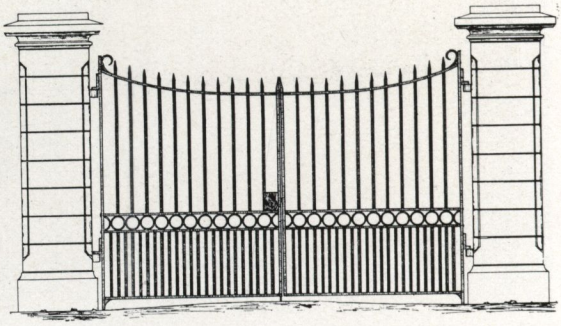

4

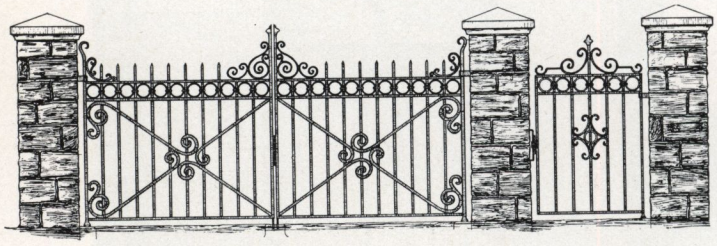

5

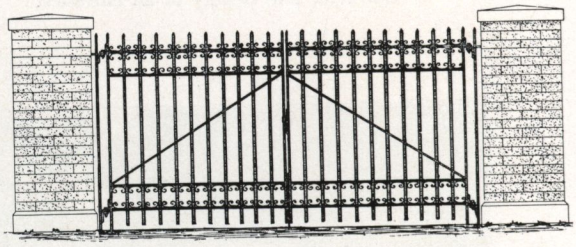

6

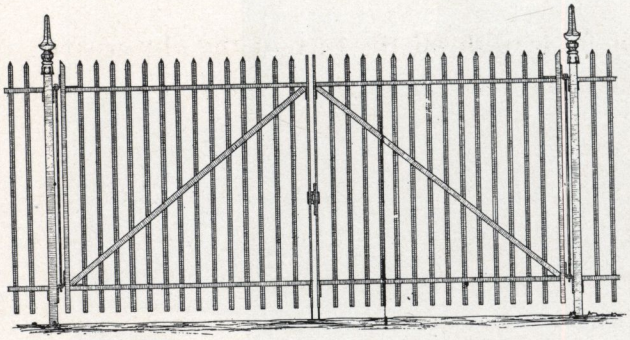

7

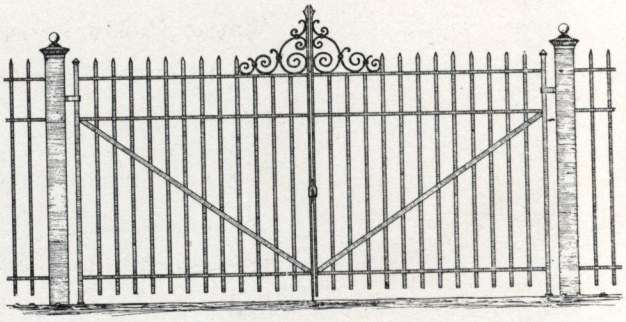

8

Gate suggestions that will be helpful in making a selection of design.

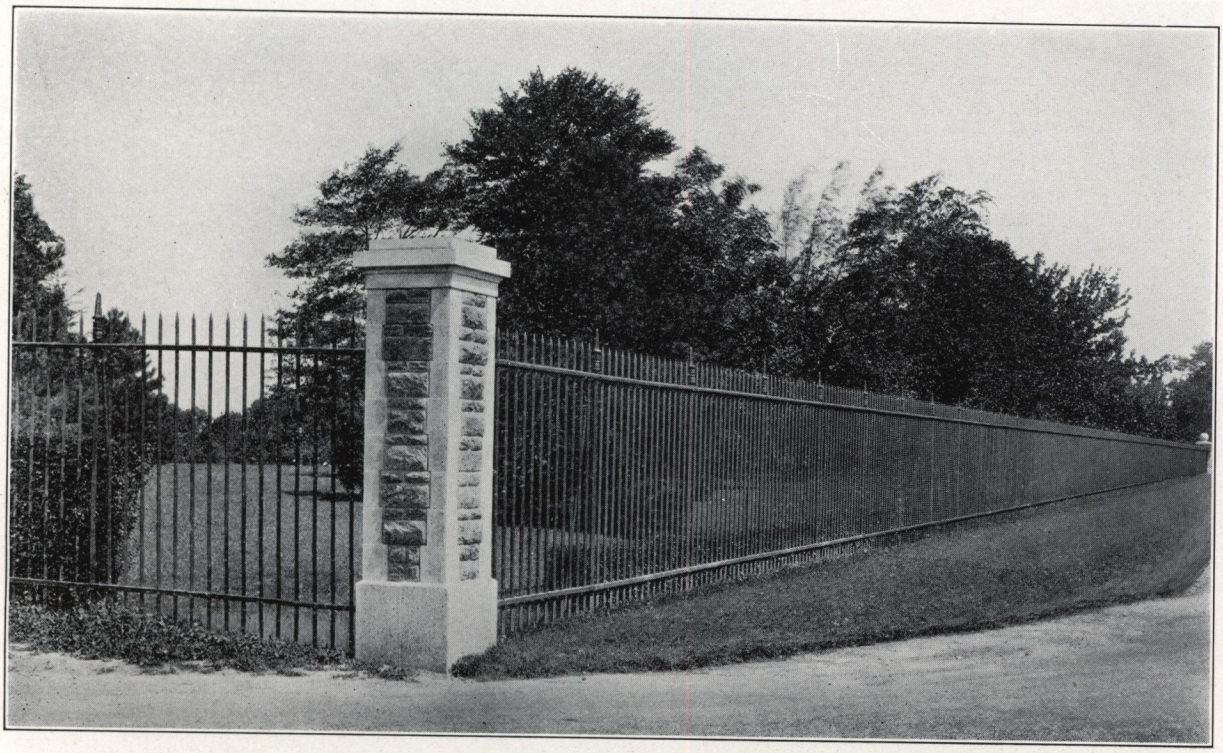

Two miles of this eight-foot picket fence surrounds the estate of Mr. E. T. Stotesbury, Whitemarsh, Pa. It is Design No. 4.

The Iron Picket Fence

is the oldest of all metal fences, with a distinguished ancestry dating back to the seventeenth and eighteenth centuries when Flemish, French and English iron craftsmanship was at its brilliant height.

In England, picket fence erected in the seventeenth century is still in service.

Wayne Picket Fence is made with all the care of the old masters. It will endure throughout the years, beautifying and protecting the property it surrounds.

Wayne Picket Fence is made in many heights and weights, with ornamentation as desired. It is designed to be erected with all posts set in concrete foundations. The illustrations show a few of our many installations. Designs to meet individual requirements will be gladly submitted.

The beautiful decorative panels inserted in this six-foot high picket fence give it a pleasing distinctiveness. Design No. 8, on the estate of Mr. George DeB. Keim, Edgewater Park, N. J.

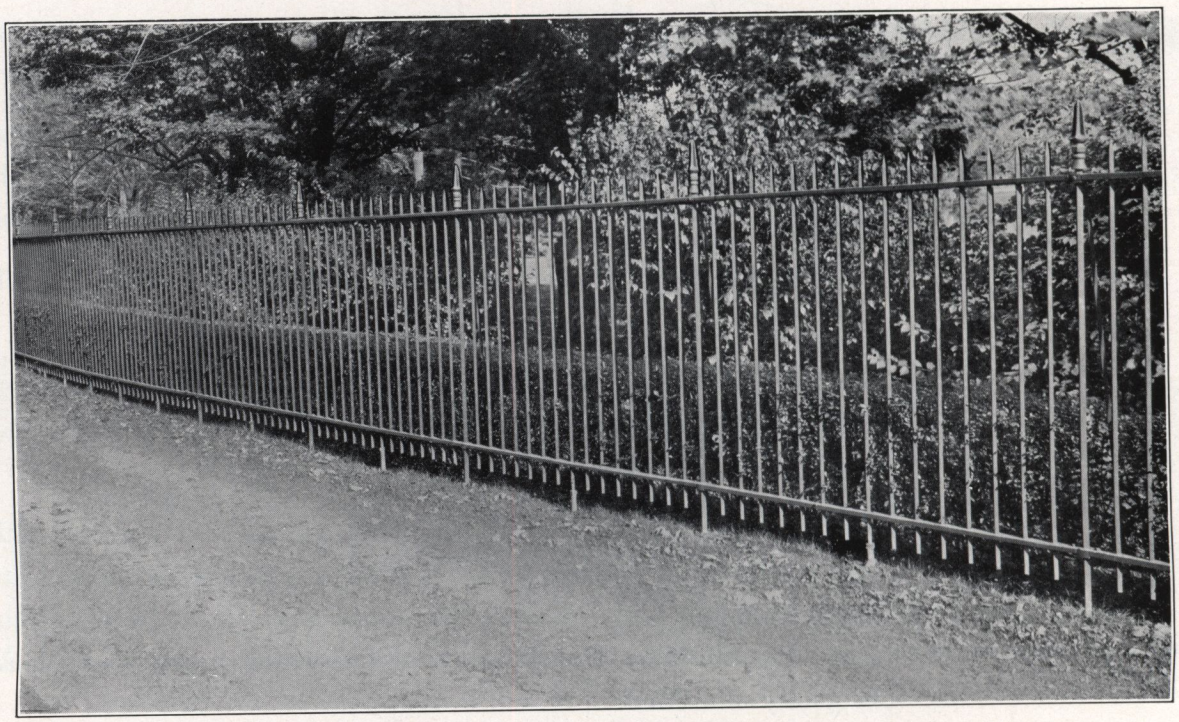

Design No. 13—6 feet 6 inches high with ¾-inch square pickets and posts with spear-point tops—is a most popular design. The illustration shows this fence on the property of the Misses Brill, Merion, Pa.

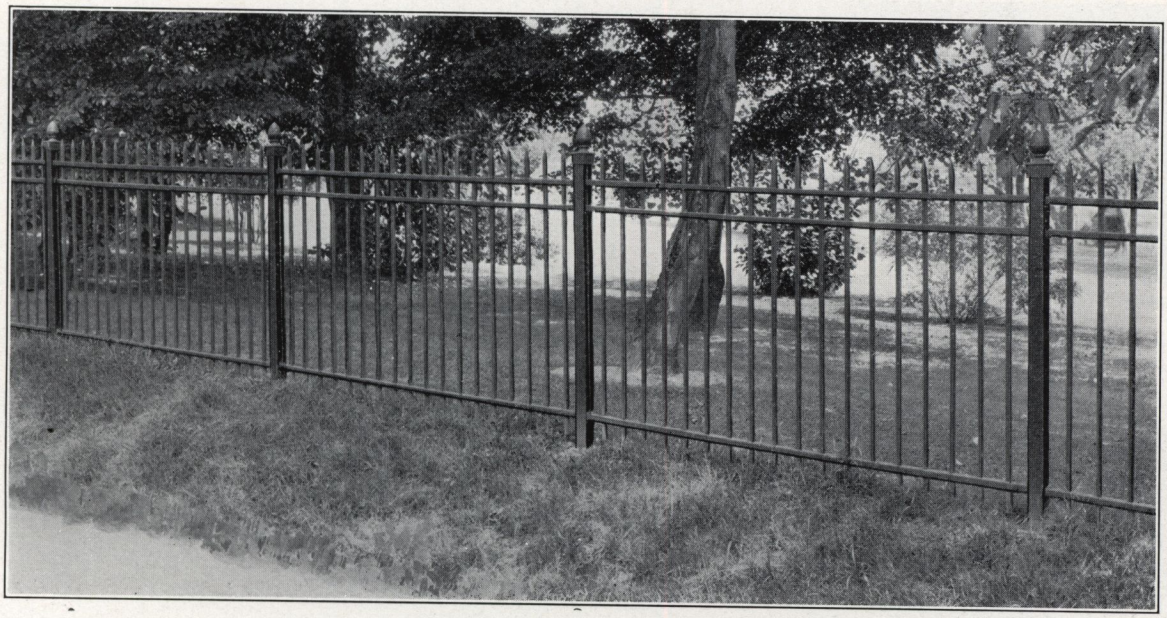

Many will admire the rugged characteristics of this sturdy picket fence, design No. 316. It is five feet high with I-beam posts. Estate of Mr. John G. Pew, Moylan, Pa.

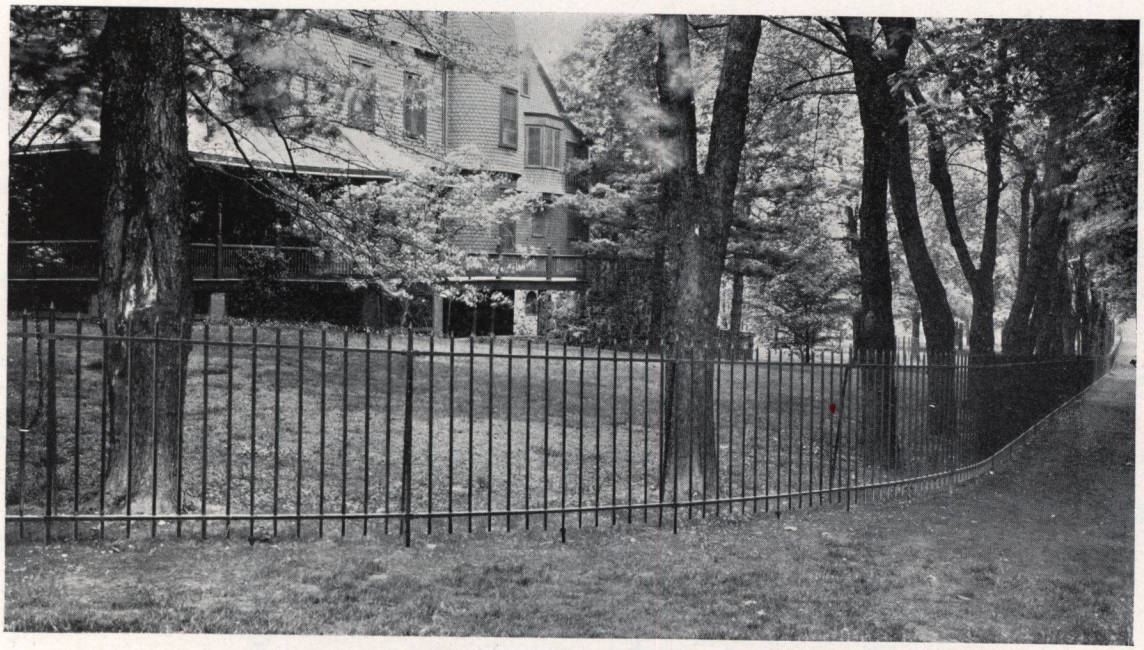

Design No. 289—5-foot high iron picket fence at the home of Mr. Henry Mather Warren, Devon, Pa.

IRON ENGLISH HURDLE FENCE

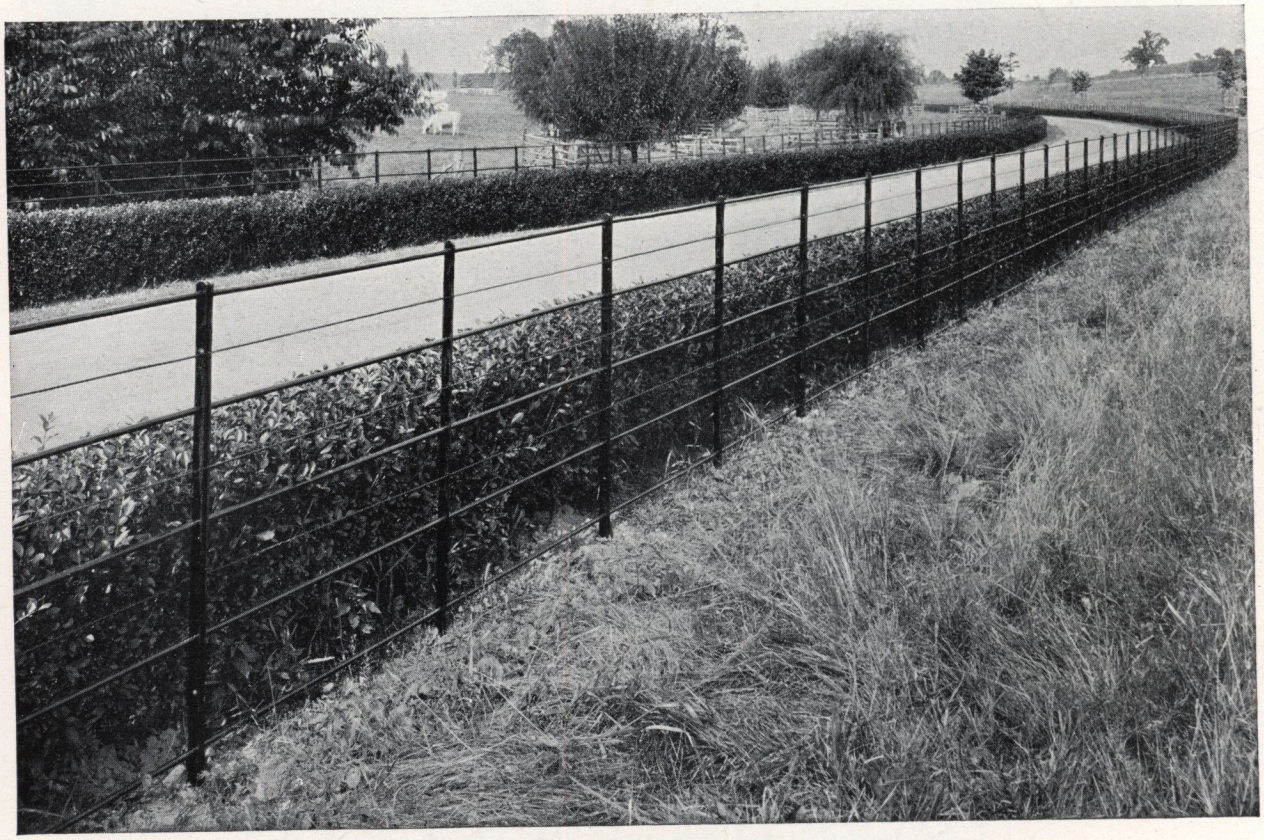

Cables stretched between the bars of this Iron English Hurdle Fence protect the hedge from cattle.
A long stretch along the drive of Mr. Robert L. Montgomery's place, Ithan, Pa.

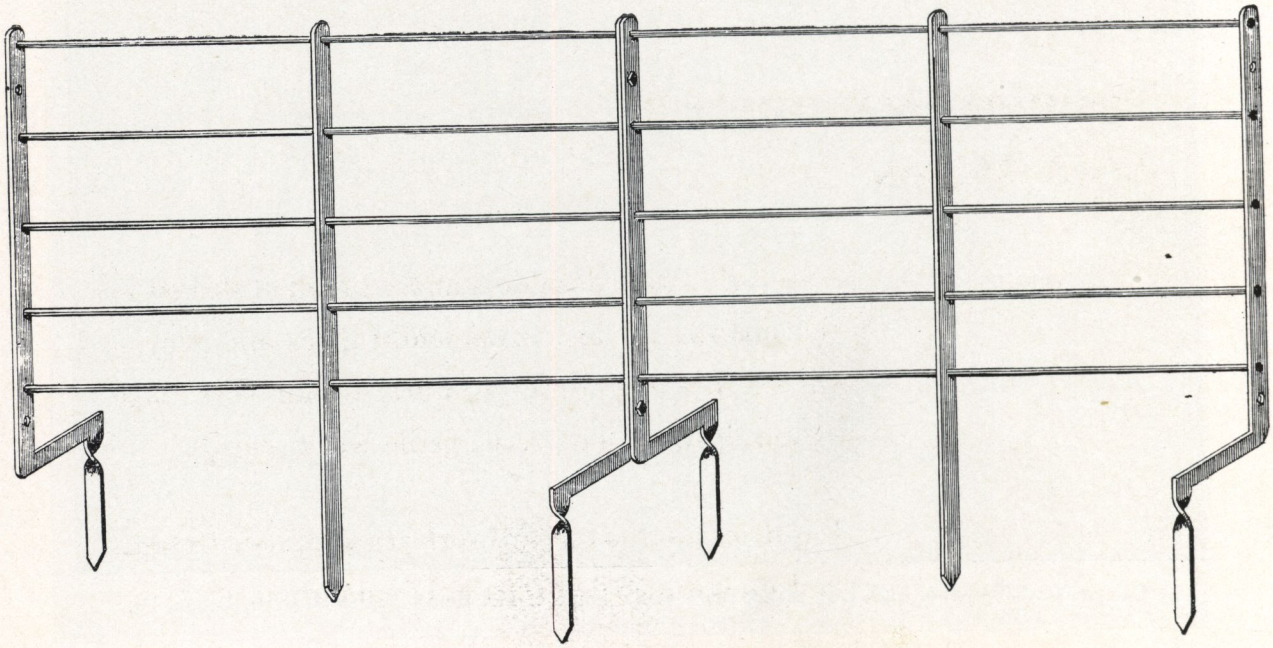

Standard panel 6 feet 6 inches long by 4 feet high. Vertical members 1¼ inches by $\frac{5}{16}$ inch.
Horizontal bars ⅝ inch round. Gate to match, shown on page 16.

Ornamental porch and stair rails designed for Mr. Wm. McKeever, Wayne, Pa.

Special Ornamental Iron Work

Naturally, with designers and craftsmen skilled in the making of fine, ornamental gates and fences, we are in a position to produce special work, such as porch rails, stair rails, grille work, etc.

Inquiries on this type of work are solicited. Designs and quotations will be gladly submitted.

Wayne Chain Link Fences For Property Protection

THERE must be no halfway measure in the quality of a chain link fence if it is to give the property protection for which it is purchased.

•

Wayne Chain Link Fences—whether on residential, institutional or industrial property—give maximum and economical service, because they are a strictly quality product. They are strong, will give greatest number of years use. They protect property.

•

As the buyer you are interested in this quality, the practicability of the fence and the character of the organization offering its services to you.

•

Wayne Chain Link Fences are made of the most durable copper bearing steel wire woven in a diagonal mesh, cleaned and coated by the Hot Spelter Process with a thick and uniform coating of pure zinc. This method insures maximum life, eliminating periodical painting, and reducing maintenance cost to a minimum.

•

The entire frame-work is copper-bearing steel, galvanized by the same process, and so the construction of a Wayne Chain Link Fence begins with materials that experience shows will give the most dependable service.

•

Our 40 years' experience in the design, construction and erection of fences, gives you a highly specialized service by an organization capable of solving any fencing problem.

•

Wayne Chain Link Fence is designed to be erected with all posts set in concrete foundations. This is the only proper way to erect fence because this method provides a permanent and lasting job, maintaining true alignment indefinitely.

•

In this catalog are shown standard types of chain link fence. Designs for special requirements will be submitted on request.

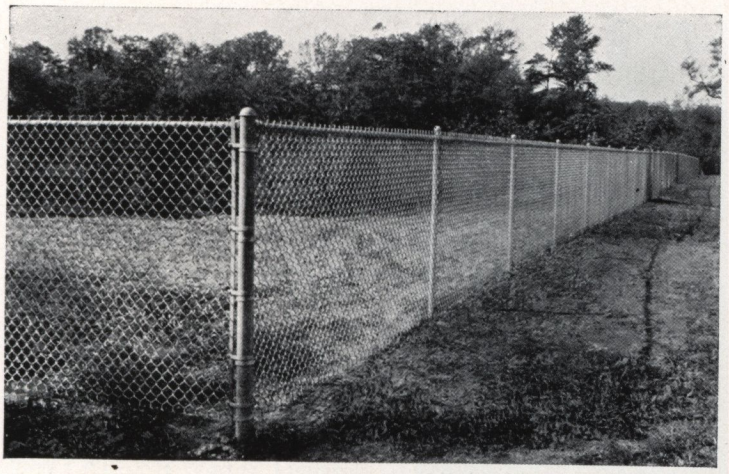

Wayne Chain Link Fence for Residences and Industrial Properties

This five-foot chain link fence with top rail is very popular for dividing lines, enclosures, etc., on residential estates. The fence shown is on the grounds of Mr. William Jay Turner, Germantown, Philadelphia.

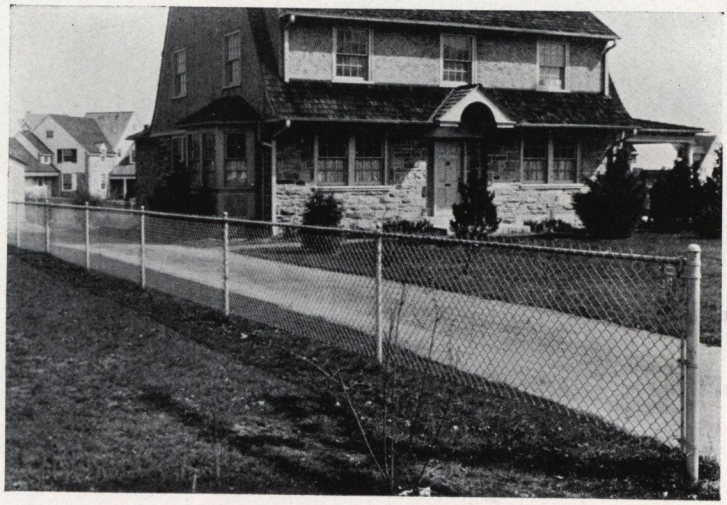

Four-foot chain link fences with top rails are strong, neat in appearance, inexpensive and are very popular for residential use—as shown in the illustration. They not only mark property lines, but are also a safeguard in keeping children off the highways and other forbidden places.

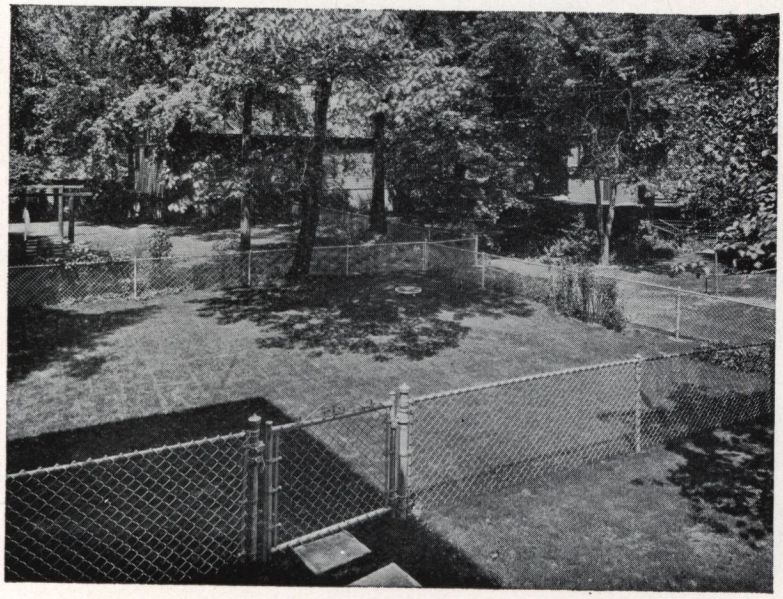

This type of Wayne Fence will dress your property modernly. At the same time, in a friendly manner, it protects your place from intruders and keeps your children from straying into danger.

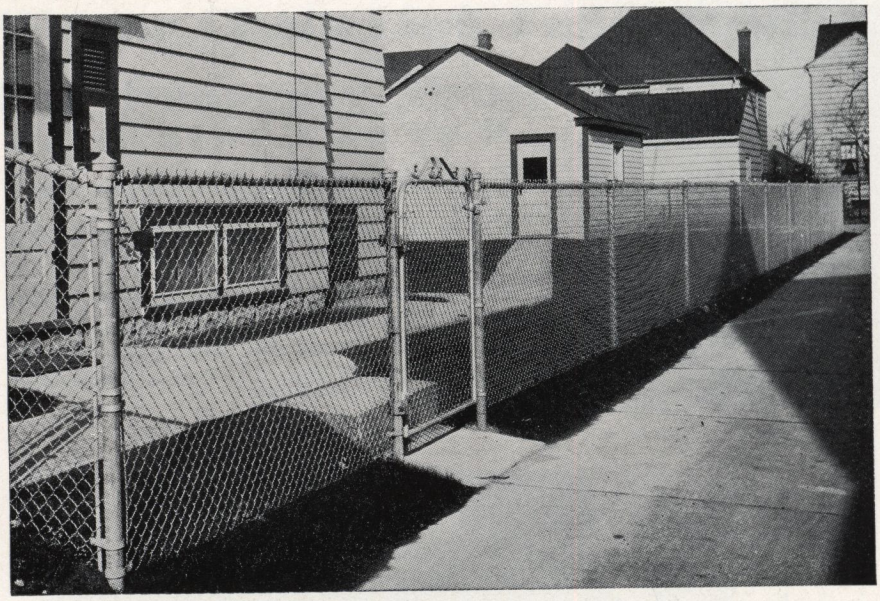

Once erected, a Wayne Chain Link Fence gives years of service without painting or other upkeep expense.

Your home . . . surrounded by a Wayne Fence . . . becomes in fact as well as in theory . . . yours to its very boundaries. Behind a fence, your flowers, shrubs, lawns and gardens are safe and secure from the thoughtless depredations of playing children, from the damage by dogs, vandals and corner cutting pedestrians. And while it keeps trespassers out, it keeps your own children and pets from wandering out into the dangers of street traffic.

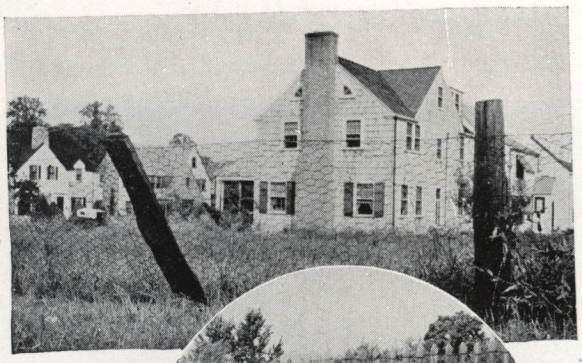

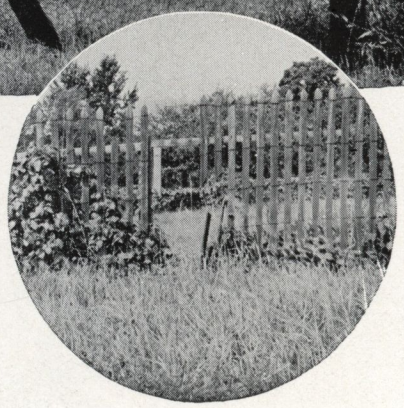

Poorly constructed fences often deteriorate before one realizes it. Contrast the two examples at the right with the sturdy, permanent Wayne Fence above.

All posts are set in concrete bases to insure permanent alignment.

Specifications and quotations furnished without obligation.

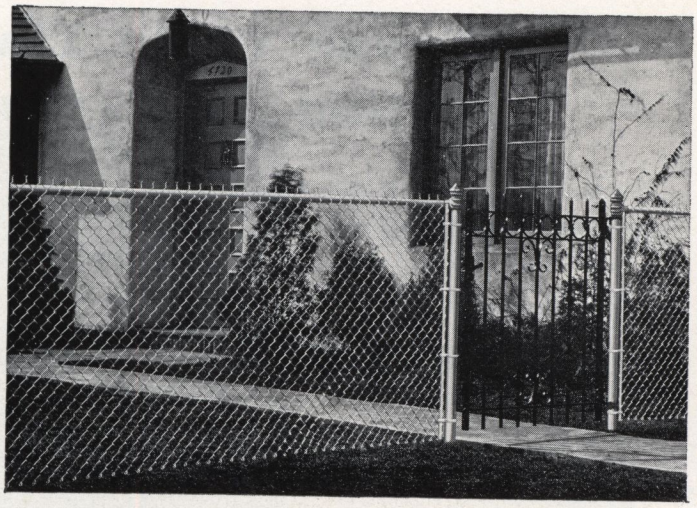

A sign doesn't mean a thing in the life of a trespasser. If your property provides a convenient short-cut, dumping place or neighborhood playground, there's only one effective protection—a strong Wayne Fence.

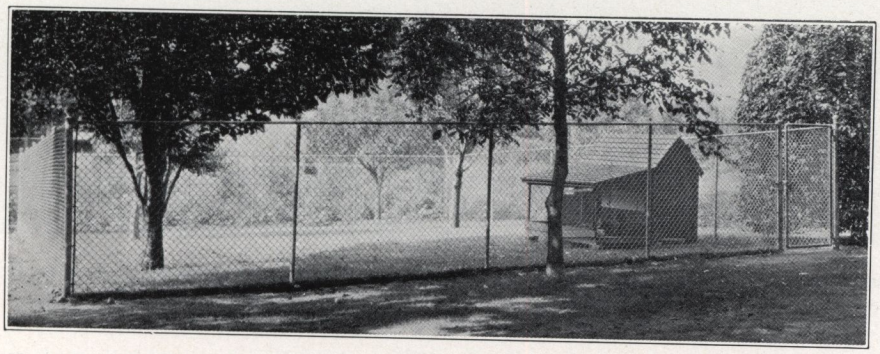

Chain link dog kennel enclosure on the estate of Mr. John T. Windrim, Devon, Pa.

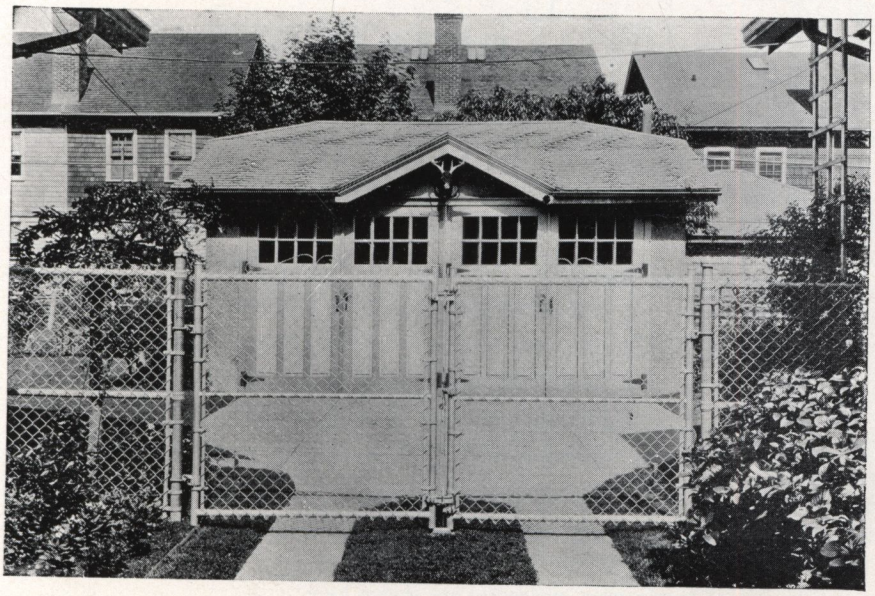

We also furnish Poultry Yards, Pigeon Cotes, Garden Enclosures, Baseball Backstops, Cages, Interior Wire Partitions of Chain Link Fabric or Poultry Netting.

Wayne Chain Link or Poultry Netting Tennis Court Enclosures

will add immeasureably to the pleasure of playing. Made of the substantial material as indicated in the various specifications, they will give many years' service. They are neat, harmonizing with surroundings. Many beautiful estates, schools and colleges have Wayne Tennis Court Enclosures.

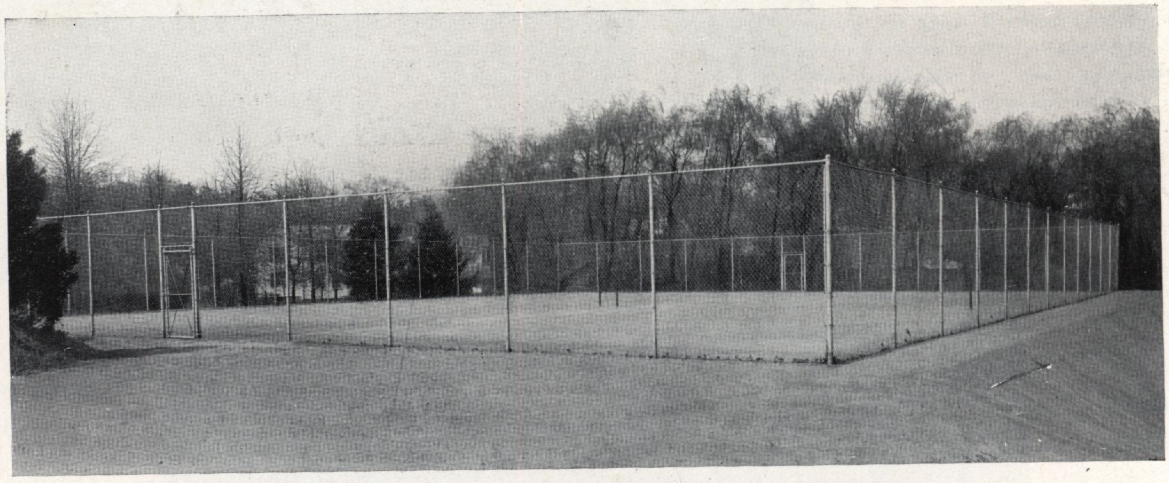

Permanency and neatness distinguish this tennis court enclosure erected for Princeton University, Princeton, N. J.

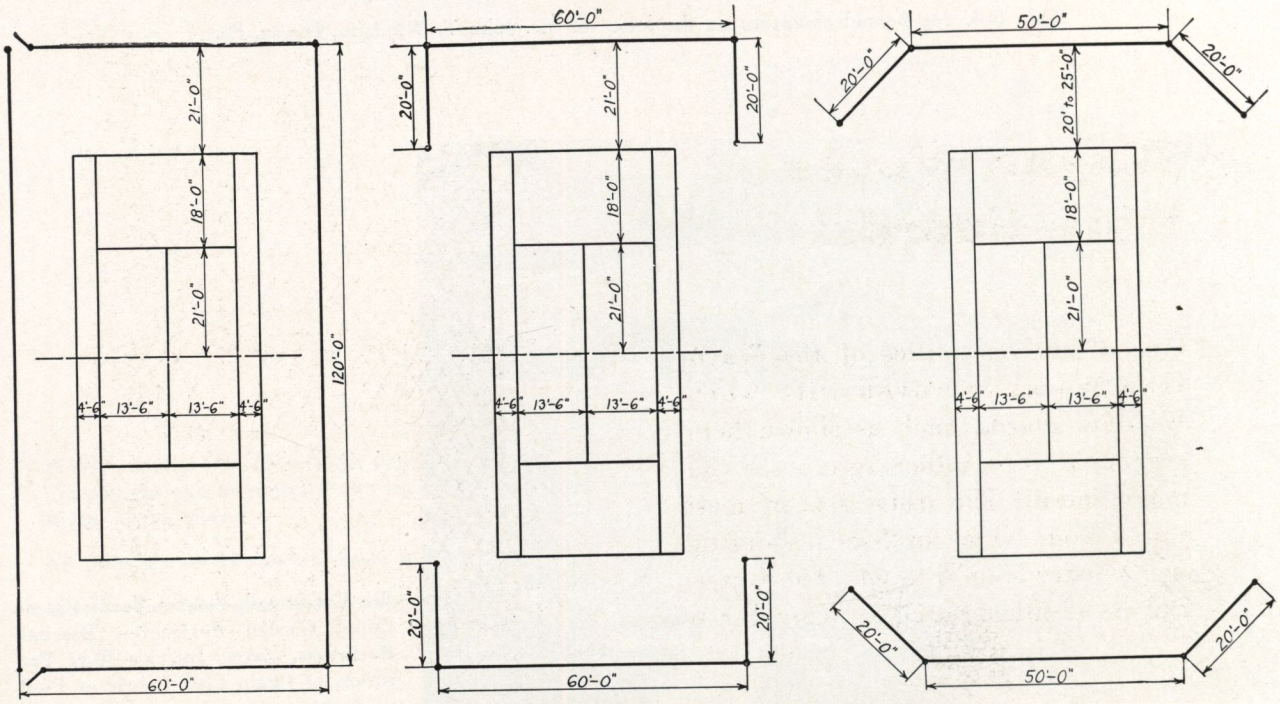

Three suggested layouts of tennis court enclosures are shown here.

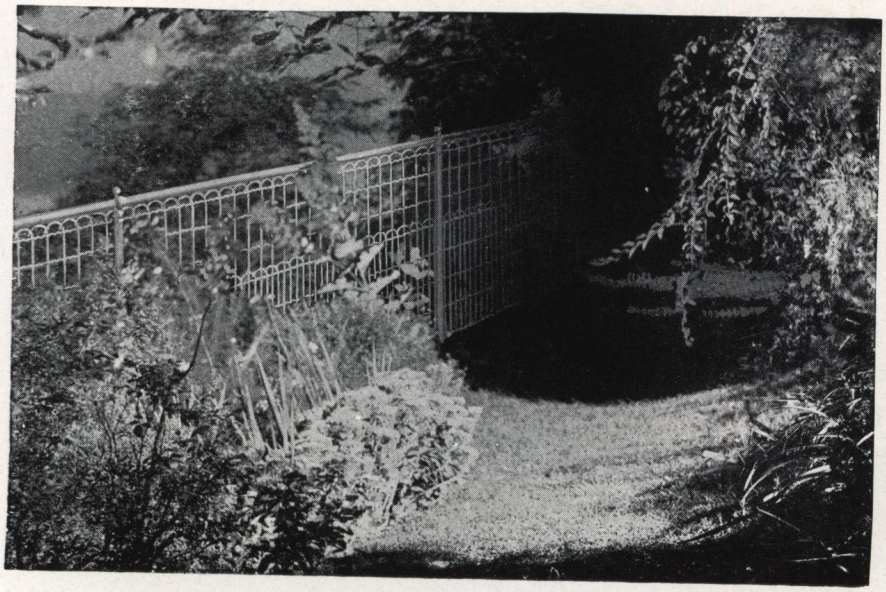

Wayne Farm and Lawn Fence

By the use of tubular end posts with diagonal tubular bracings, this inexpensive fence is kept taut and neat in appearance. An effective barrier against animals and poultry.

Wayne Woven Wire Guards

One of the specialties of the Wayne Iron Works is woven wire work. Window guards, such as shown here, are made with either square or diamond mesh. The usual size of mesh varies from 1 inch to 2 inches and the size of wire from 6 to 14. The frames may be of either round or channel iron.

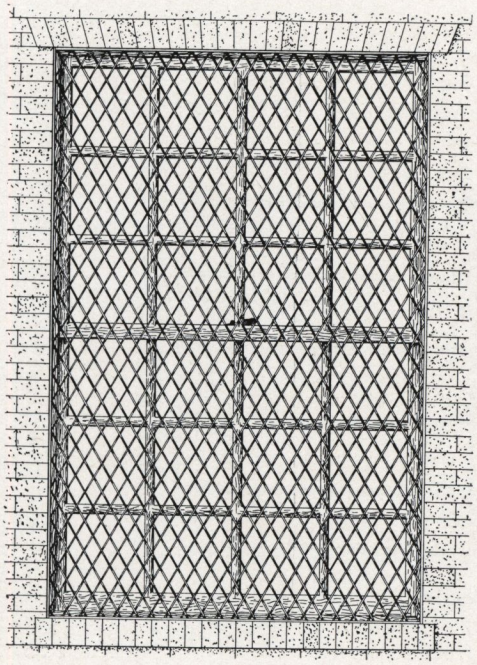

ENGLISH HURDLE FENCE

is an attractive, durable and inexpensive iron fence suitable for rural properties. In erection, no digging is required, as the posts are driven into the ground, making the fence rigid. The standard fence is 4 feet high, has five bars and made in panels 6 feet 6 inches long, as shown on page 8. This construction makes it easy to take down and re-erect without the aid of an expert. We have erected many miles of hurdle fence during the past few years.

A tree guard made of standard hurdle panels.

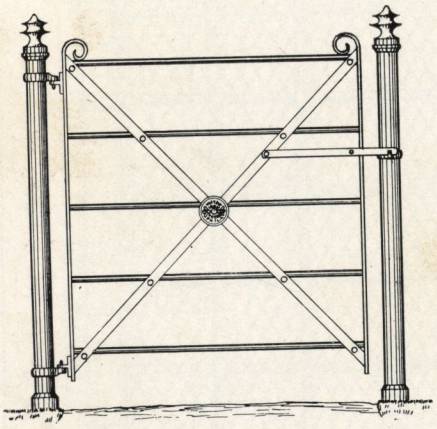

English Hurdle Gate for use with Hurdle Fence, page 8.

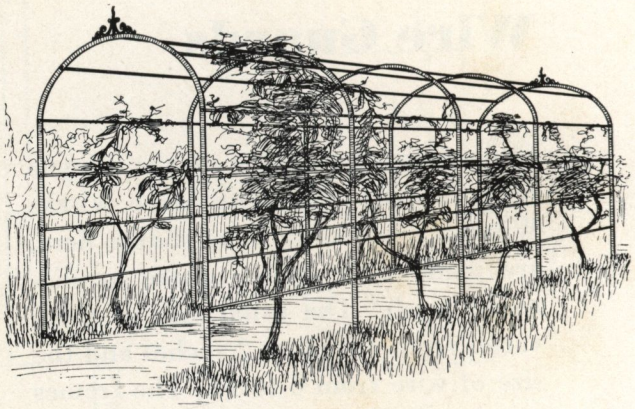

Arched arbor for vines, made of hurdle fence material.

How to Order Complete Fence . . .

1. Make a diagram of the property to be fenced, showing dimensions, location of end, corner and gate posts, and any buildings that may form part of the enclosure.

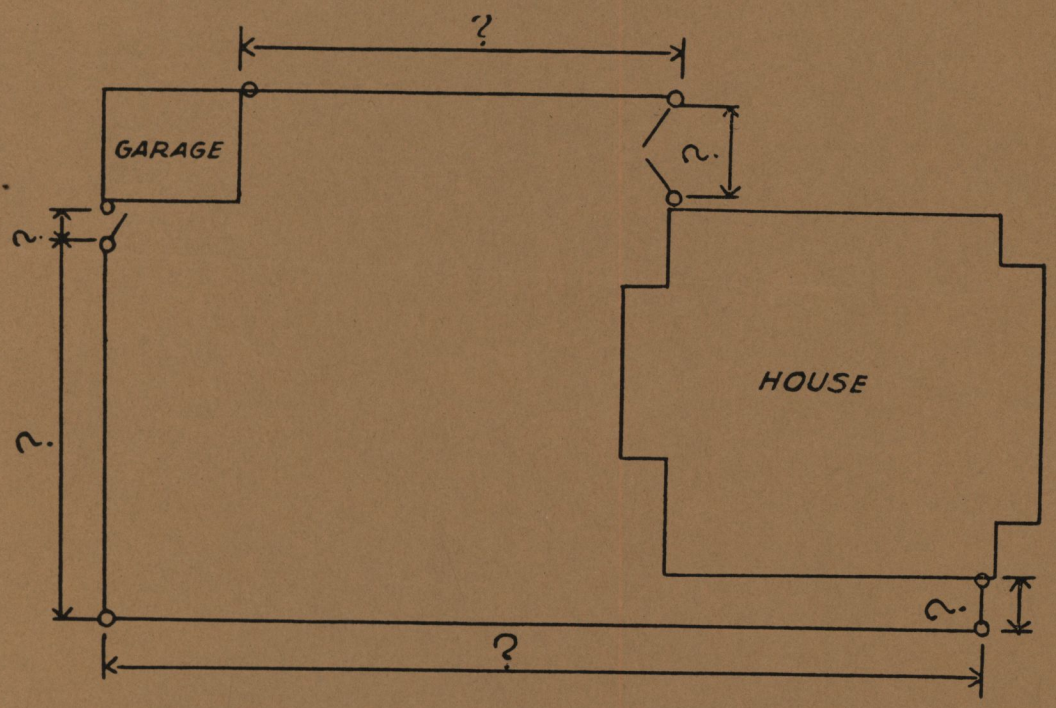

2. Specify fence by style number. Indicate height of fence desired.

3. Total number of feet of fence required.

4. Number required each of (a) End Posts, (b) Corner Posts, (c) Gate Posts.

5. Gates required, width of opening, and whether Walk, Single Drive or Double Drive.

Mail Inquiries to

WAYNE IRON WORKS · WAYNE · PA.

or Phone Wayne 1124

WAYNE IRON WORKS

WAYNE, PA.